

109, Pocket A-1, Near Deepali Chowk, Sector 08, Rohini, New Delhi 110085



## Redeem your Health and Life's Momentum: Get Advance Full Body Health Check-Up Package @ ₹ 699

When we get older, it becomes important to pay some attention to possible problems associated with our health. The Medical tests, which include the full-body health checkups helps us in being fit and active, to prevent any complications based on your health.

Thus, to invest in only the Best! What better way than a full-body test to ensure our health? And that too, with Ganesh Diagnostic, Best diagnostic Centre in Delhi-NCR Region.

Today, there is an Increasing stress in the environment that we live. Because of the fast pace of our lives would allow for the diseases, for example: Diabetes and also high blood pressure being the most common. This also helps in monitoring our health on a regular basis.



### Is India Lacking Knowledge on the Importance of Full Body Check-Up?

As compared to your US, where the 90% of people have asserted the importance of your complete health checkups, number in our own Country, India is considered quite low.

We have a population of around 1.34 billion; burden of the disease in India is also closely monitored by the researchers interested in the concept of health globally.

It is seen that India's burden of the disease is dominated by mostly 2 apparently divergent clusters of divergent disease.

This includes the cardiovascular conditions which would be classically associated with any over nutrition and the affluence. While, in case of Diarrheal diseases and the lower respiratory tract infections which would be classically associated with either under nutrition along with poverty.

## Essence of Full Body Checkups

The reasons why you should get Full Body Health Check-ups and Screening with (80 Parameters) are as follows:

### 1 Underlying Disease Identification

The Main advantages of your health screening would allow you to also analyse the spot when there could be an underlying disease, this would include no symptoms, even if there is any disease manifestation

### 2 Diagnose Diseases Early and Prompt

In order to get a better, and more positive outcomes of health. Early disease identification helps in improving the chances of getting a full and quick recovery. This will also reduce Morbidity and Mortality Rates.

### 3 Hereditary Disease Diagnosis

It is seen that especially in the case of any hereditary diseases that could pass on from one generation of family to the offspring's, to relieve you of this anxiety itself and get early testing done.

### 4 Cancer Screening

Timely Screening and Full body of the disease helps in proper diagnosis of the disease early on in your life.



109, Pocket A-1, Near Deepali Chowk,  
Sector 08, Rohini, New Delhi 110085

011-47-444-444 | 011-47-333-333

9811067479 | 9810183948

www.ganeshdiagnostic.com



## What is Advance Full Body Health Check-up Package?

The Advance full body health checkups package possesses range of specific medical tests which help in assessing the overall health, with blood tests, urine tests, thyroid test and the physical examination.

These tests would also help in the early detection of the signs of diseases or the health problems, to allow you taking preventive measures.

## Different Tests in Advance Full Body Check-up Package

During your full-body checkups, the patient would undergo the different tests such as the complete blood tests, the urine tests, and the liver function test, the kidney function test, along with the different and important screenings.

These tests are also conducted and it leads in the evaluation of functioning of the vital organs, to detect the abnormalities or any diseases in your body, and also provides an overall assessment of an individual's health. All of this being done at an extremely reasonable rate with heavy discounts for our public.

## Components of Advance Full Body Health Checkups Package



Serum Iron  
TIBC  
Ferritin  
Transferrin Saturation  
UIBC

**Iron Studies** (5 Tests)

The ferritin test in the Iron Studies would measure amount of the stored iron in the body. The transferrin test allows for measurement of how well the body has transported iron in the blood and the total iron-binding capacity test (TIBC) is also considered another way to measure how well the body could transports iron.

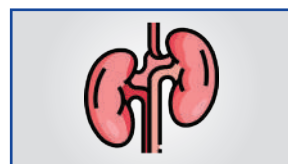

Serum Urea                      Serum Calcium  
Serum Creatinine            Urea/Creatinine Ratio  
Serum Uric Acid  
Blood Urea Nitrogen  
Sodium  
Potassium

**Kidney Function** (8 Tests)

The Kidney function tests would measure how efficiently the kidneys are essentially working. These blood tests would check how well the kidneys clear waste from the system. The kidney test involves the blood test, in the 24-hour urine sample or even both.



Serum Bilirubin Total            Serum Albumin  
Serum Bilirubin Direct        Serum Globulin  
Serum Bilirubin Indirect      A:G Ratio  
SGOT (AST)  
SGPT(ALT)  
Serum Alkaline Phosphate (ALP)

**Liver Function Tests** (10 Tests)

The Liver function tests are blood tests used to help find the cause of your symptoms and monitor liver disease or damage. The tests measure the levels of certain enzymes and proteins in your blood.



Sodium  
Potassium  
Chloride

**Electrolytes** (3 Tests)

Electrolytes are minerals with an electrical charge that assist in regulating your body's fluid balance as well as the proportion of bases and acids. They also support the regulation of heart rhythm, muscle and neuron activity, and other vital processes. A blood test called an electrolyte panel, sometimes referred to as a serum electrolyte test, gauges the body's major electrolyte levels.



Hb  
TLC  
Polymorphs  
Lymphocytes  
Eosinophil  
Monocyte  
Basophil

DLC Reference Value  
Absolute Neutrophil Count  
Absolute Lymphocyte Count  
Absolute Eosinophil Count  
Absolute Monocyte Count  
Absolute Basophil Count  
ESR (Westergren Method)

**Complete Haemogram** (21 Tests)

A series of tests on a blood sample is called a full Haemogram. An Haemogram acts as a general screening tool to look for infections and illnesses in the body.



PCV  
MCV  
MCHC  
MCH  
RDW-CV

**RBC-Total RBC Count** (5 Tests)

The quantity of erythrocytes, or red blood cells, in your blood is determined by a red blood cell (RBC) count. Every cell in your body receives oxygen from your lungs through red blood cells. A greater or lower-than-normal RBC count is frequently the initial indicator of a disease. Thus, even before you experience symptoms, the test can enable you to start treatment.



Serum Cholesterol  
Serum Triglycerides  
Serum HDL Cholesterol  
V L D L  
Serum LDL Cholesterol  
Total Chol. / HDL  
LDL/HDL Ratio

**Lipid Profile** (7 Tests)

The blood test for Lipid Profile measures: Total amount of the cholesterol which is present in the bloodstream (called the total cholesterol) the level of the HDL-cholesterol (called the high-density cholesterol, often called the 'good cholesterol'). The normal range of the lipid profile for the different kinds of cholesterol level is as follows: Total cholesterol which has a normal range which is lower than the level of 200 mg/dL. The LDL cholesterol lies between values of 70 to 130mg/dL. The HDL cholesterol ranges from 40 to 60mg/dL. This test would be conducted as a part of the Advance Full Body Health Check-up Package.



TSH  
T3  
T4

**Thyroid Profile** (3 Components)

At Ganesh Diagnostic, you can determine how well your thyroid gland functions thanks to thyroid tests in the Advance Full-Body Health Check-up Package. Thyroid cancer, Hashimoto's disease, Graves' disease, hyperthyroidism, and hypothyroidism can all be diagnosed with the aid of these tests.



Chemical Examination  
Microscopic Examination  
ADFAAD

**Urine R/M** (23 Tests)

The appearance, concentration, and content of the urine are all examined in a urine R/M (Urine Routine & Microscopy) test. If the physician suspects diabetes, kidney problems, etc., it is done. This test is performed as part of a standard physical examination with our package.



Blood Sugar Fasting

**Blood Sugar** (1 Test)

This checks your blood sugar levels following an overnight fast (no food). A fasting blood sugar level of 99 mg/dL or less is considered normal; a level of 100 to 125 mg/dL is indicative of prediabetes; and a level of 126 mg/dL or more is indicative of diabetes.

## How to Prepare for the Test

The Guidelines for Patients that Undergo the Advance Full Body Health Package Test is as follows:

The required documents needed for this test includes your valid government ID and an appropriate Doctor's prescription.

The preparation for multiple tests for Advance Full Body Health Package testing may require some preparation ahead.

Usually, Fasting of (6-8 hours) is required before the test.



## Procedure of Advance Full Body Check-up

During the blood test, the doctor would take the blood sample from the vein in your arm, using the small needle.

Then, a small amount of blood would be drawn and collected into the corresponding test tube or the vial.

You might feel a little sting when the needle pricks or while it is being removed. This would usually take less than even five minutes.



### Aftercare

There would be slight tenderness at the injection site without any major concern. This patient is expected to get back to their daily life immediately.

## Why Choose Ganesh Diagnostic for Advance Fully Body Health Check-up Package?

A full body checkups package basic test in Ganesh Diagnostic usually includes a set of common medical tests that help assess an individual's overall health status. These tests are designed to detect any underlying health conditions that may not have been identified otherwise. Here are some of the common tests that are typically included in the Advance Full Body Health Check-Up Package.

Early checkups are always better than delayed ones. Safety, precaution & care are depicted in the several health checkups at our centre.

Here, at Ganesh Diagnostic and Imaging Centre, we present simple & comprehensive health packages for any kind of testing to ensure the early prescribed treatment to safeguard your health and Free Doctors Consultation service to one and all Ganesh Diagnostic Centre promotes great care and concern for patients.

Known for providing excellent service and care to its patients for decades. Lakhs of satisfied patients over the years, at affordable and reasonable rate!

It is an established and renowned diagnostic centre since 2001. The excellence is backed by NABH and NABL Accreditations. It is our utmost duty to allow a speedy diagnosis and hope that in future, your treatment is done at the earliest.

Thus, we recommend you to book an appointment with us today and book your Online Medical Blood Test for any specific disease, disorder and discomfort.

Avail our digital support system and establish a long lasting relationship with nearby pathology today

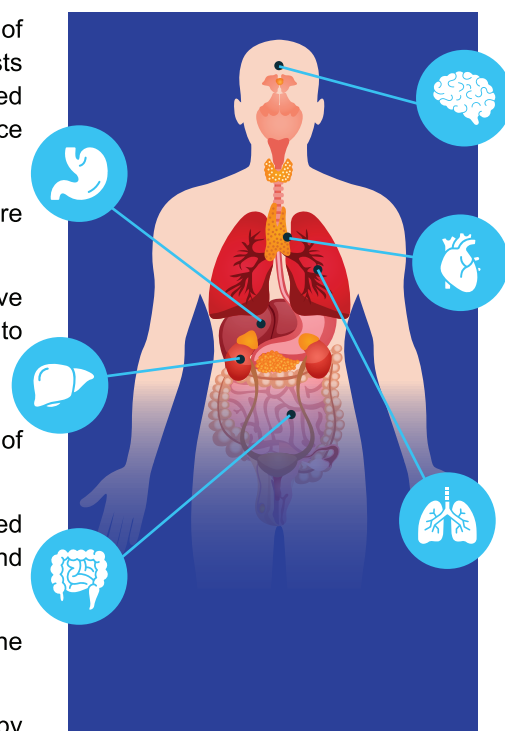

**Advance Full-Body Health Check-up Package, could be visited both on our Website and Ganesh Diagnostic Times.**

### For Free Consultation from the Doctor

**Dr. Ravin Sharma**

(MBBS, MD in Radiology)

☎ 9212125996



**Dr. Sonal Sharma**

(MBBS, MD in Pathologist)

☎ 9212125996

## Home Sample Collection

Obtaining blood samples for diagnostic testing at home is a practical and efficient method. Patients with mobility challenges, hectic schedules, or trouble travelling can benefit from this method.

We provide highly skilled phlebotomists to do Blood Tests and collect Urine Samples. Comfort, quickness, and ease are provided by home blood sample tests. Booking online for home collection services is quite simple. Book Now!

Schedule a home collection and get reports from anywhere, at any time!

Our Service begins from 6 am in the morning itself until 6pm and beyond



**☎ Call Now for Free Home Sample Collection Service!**

**If you have any query, contact us**

## Conclusion

Depending on the clinic or hospital where the test is performed and the amount of tests included in the package, the length of the full-body check-up may change along with the cost of full-body health packages. While some diagnostic centres provide a more comprehensive package that takes longer to finish, others may offer an accelerated package that is completed faster.

It's important to remember that a full-body examination at Ganesh Diagnostic, which is a 24-hour Open Pathology Lab, is a vital component of preventative healthcare, and people should get one at least once a year or annually, at only Rs.699 only.

The Frequent examinations can aid in the early detection of health issues and receive accurate reports, improving the likelihood of a successful course of treatment and recovery. This also aids in increasing your life expectancy and achieving best health. So, get your Advance Full Body Health Check-Up Package at Ganesh Diagnostic done at the earliest.